

1 PLANTA BAIXA - TÉRREO
Escala: 1 : 50

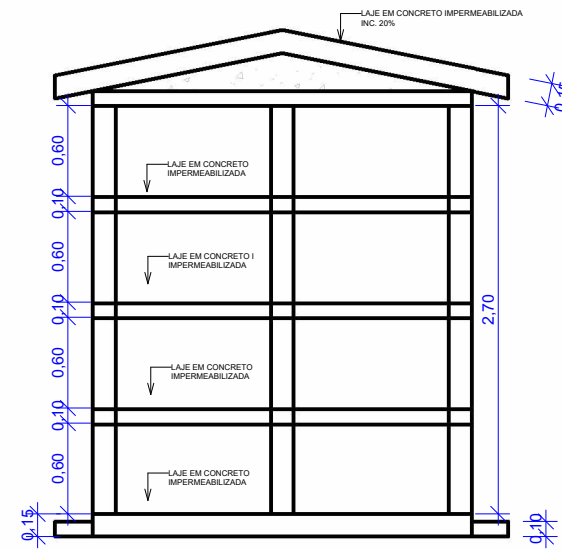

2 CORTE AA
Escala: 1 : 50

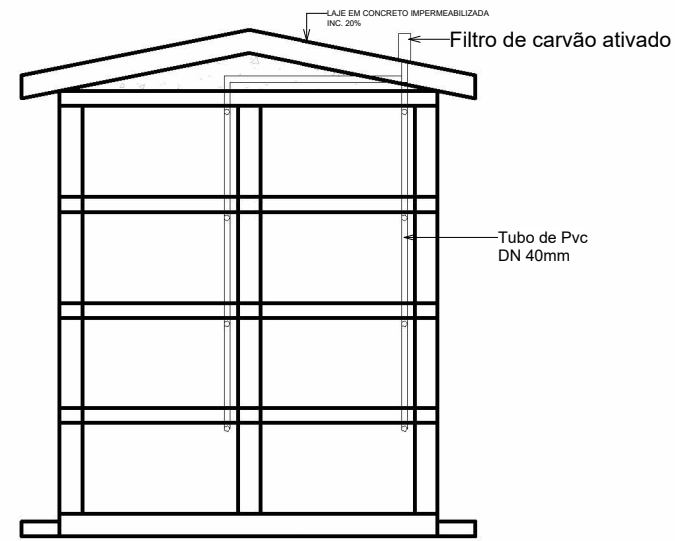

7 CORTE AA
Escala: 1 : 50
Detalhe de captação de gases

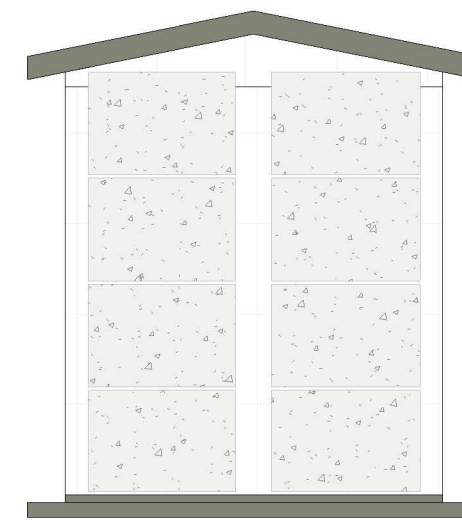

6 FACHADA SUL
Escala: 1 : 50

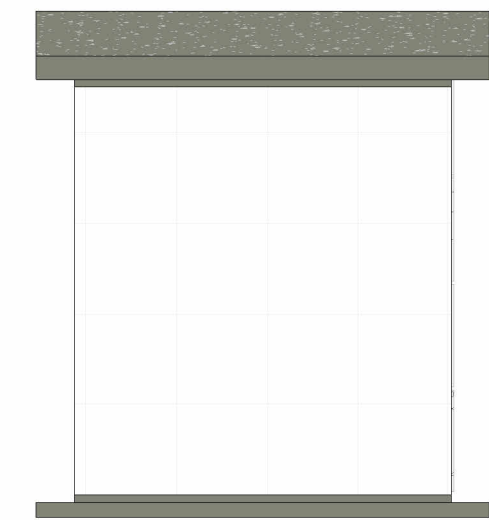
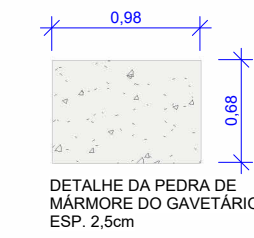

5 FACHADA OESTE
Escala: 1 : 50

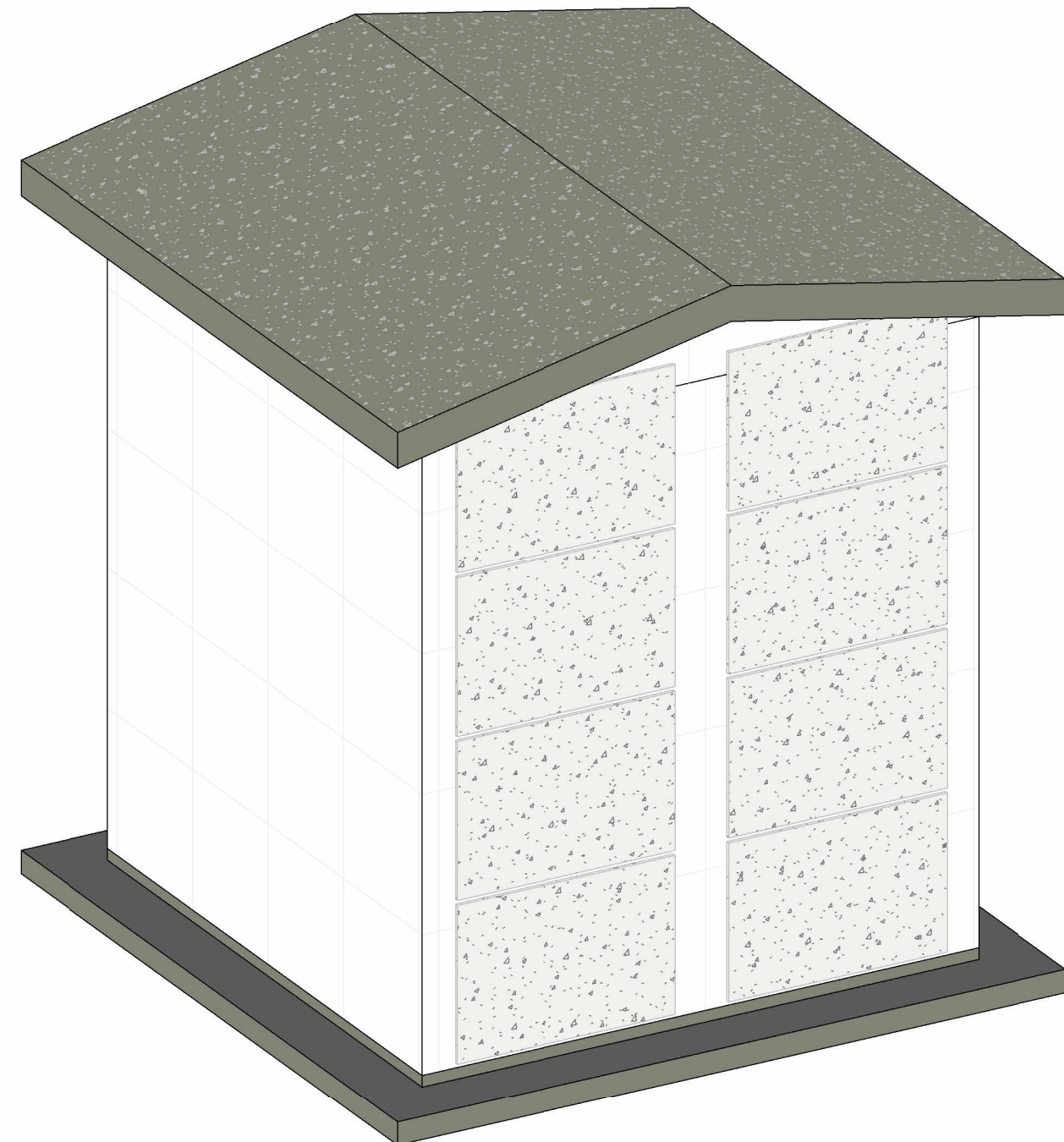

3 {3D}
Escala:



4 PLANTA DE COBERTURA
Escala: 1 : 50



8 PLANTA DE SITUAÇÃO
Escala: 1 : 50



| | |
|---|---|
| <p align="center">PREFEITURA MUNICIPAL DE TANGARÁ -SC Avenida irmãos Picoli 267 - Centro 049 3532 7450</p> | |
| <p align="center">SECRETARIA MUNICIPAL DE ADMINISTRAÇÃO, PLANEJAMENTO E FINANÇAS DEPARTAMENTO DE ENGENHARIA</p> | |
| <p>OBRA: GAVETÁRIO TANGARÁ</p> | |
| <p>LOCAL: TANGARÁ - SC</p> | <p>ESCALA: INDICADA</p> |
| <p>PROJETO: PLANTA BAIXA, CORTE, 3D, FACHADA</p> | |
| <p>DESENHO:</p> | |
| <p>ART:</p> | |
| <p>DATA: 23/11/2023</p> | |
| <p>RESPONSÁVEL TÉCNICO:</p> | <p>FOLHAS:</p> |
| <p>PRANCHA:</p> | <p>FOLHAS:</p> |
| <p>IVAN PELENTIR DISSEGNA Eng. Civil - CREA 180028-4</p> | <p>PREFEITURA MUNICIPAL DE TANGARÁ 82.827.999/0001-01</p> |
| <p><input checked="" type="checkbox"/> PROJETO <input type="checkbox"/> EXECUÇÃO</p> | |